



FRAME OF STRENGTH





About Us

FOUNDED IN 2023 , ARECA IS A RENOWED ALUMINIUM PROFILE MANUFACTURER IN INDIA KNOW FOR ITS QUALITY PRODUCT AND AN EXTENSIVE COLLECTION OF ALUMINIUM PROFILES. SOPHISTICATED EQUIPMENT ENSURE THAT SECTION ARE MADE TO HIGH QUALITY STANDARD.

ARECA EXTRUSION LLP IS AN ISO 9001:2015 CERTIFIED COMPANY MANUFACTURING ALUMINIUM EXTRUDED PROFILE FOR A WIDE VARIETY OF APPLICATION SUCH A ARCHITECTURAL, HARDWARE, TEXTILE, TRANSPORTATION, ELECTRICAL, MODULAR FURNITURE , ELECTRONICS, ETC. SITUATED AT RAJPAR, MORBI, GUJARAT, INDIA. THE COMPANY PRODUCTION MORE THAN 4000 MT PER YEAR.

THE COMPANY HAS DEVELOP AND EXTENSIVE RANGE OF SACTION SUITABLE FOR DOORS, KITCHEN PROFILES, WIMDOWS, PARTITIONS, CURTAIN WALLS, STRUCUTRAL GLAZING, CLADDING, DISPLAY APPLICATION.



INDEX

DESIGN NAME	PAGE NO.
WINDOWS PROFILES	
OPERATION FLOW CHAT	1
ALLOY DESIGNATION TABLE	2
3/4" HANDLE	3
3/4" INTERLOCK	3
3/4" TOP BOTTOM	3
3/4" BEARING BOTTOM	3
3/4" MIDDLE	4
60X18 HANDLE	4
60X18 INTERLOCK	4
60X18 TOP BOTTOM	4
3/4" SINGLE TRACK TOP	5
3/4" SINGLE TRACK BOTTOM	5
3/4" 2 TRACK TOP	5
3/4" 2 TRACK BOTTOM	5
3/4" 3 TRACK TOP	6
3/4" 3 TRACK BOTTOM	6
3/4" 4 TRACK TOP	7
3/4" 4 TRACK BOTTOM	7
1" HANDLE	8
1" INTERLOCK	8
1" MIDDLE	8
1" BEARING BOTTOM	8
1" TOP BOTTOM	9
1" SINGLE LEG BOTTOM	9
3X1 PLAIN HANDLE	9
3X1 PLAIN MIDDLE	9
1.5X1 L.PIPE	10
2X1 L.PIPE	10
1" 2 TRACK TOP	10
1" 2 TRACK BOTTOM	10
1" 3 TRACK TOP	11
1" 3 TRACK BOTTOM	11
1" 4 TRACK TOP	12
1" 4 TRACK BOTTOM	12

DOOR & PARTITION	
2X1 SINGLE PARTITION	13
2X1 SINGLE PARTITION	13
2.5X1.5 SINGLE PARTITION	13
2.5X1.5 SINGLE PARTITION	13
DOOR TOP	14
DOOR VERTICAL	14
DOOR MIDDLE SINGLE	14
DOOR MIDDLE DOUBLE	14

DESIGN NAME	PAGE NO.
2.5X1.5 MOULDING P PIPE	15
2.5 X 1.5 LEG PARTITION	15
DOOR BOTTOM	15
DOOR TOP	16
DOOR VERTICAL	16
GLAZING CLIP	16
GLAZING PLATE	16
RECTANGULAR TUBE (R.T)	17
SQUARE TUBE	18
1.5 X 1 L.PIPE	18
"U" CHANNEL	18

DOMAL SERIES	
27 mm DGU SHUTTER	18
22 mm 2 T.DOMAL	19
22 mm 3 T.DOMAL	19
22 mm SHUTTER	20
22 mm SHUTTER CLIP	20
27 mm 3 TRACK DOMAL	21
27 mm 2 TRACK DOMAL	21
DOMAL SHUTTER	22
DOMAL CLIP	22
27 mm 3 TRACK WITH COLLAR	23
27 mm 4 TRACK DOMAL	23
CURTAIN PIPE	24
CURTAIN PALMETE	24
CURTAIN BOTTOM	24



Operation Flow Chart

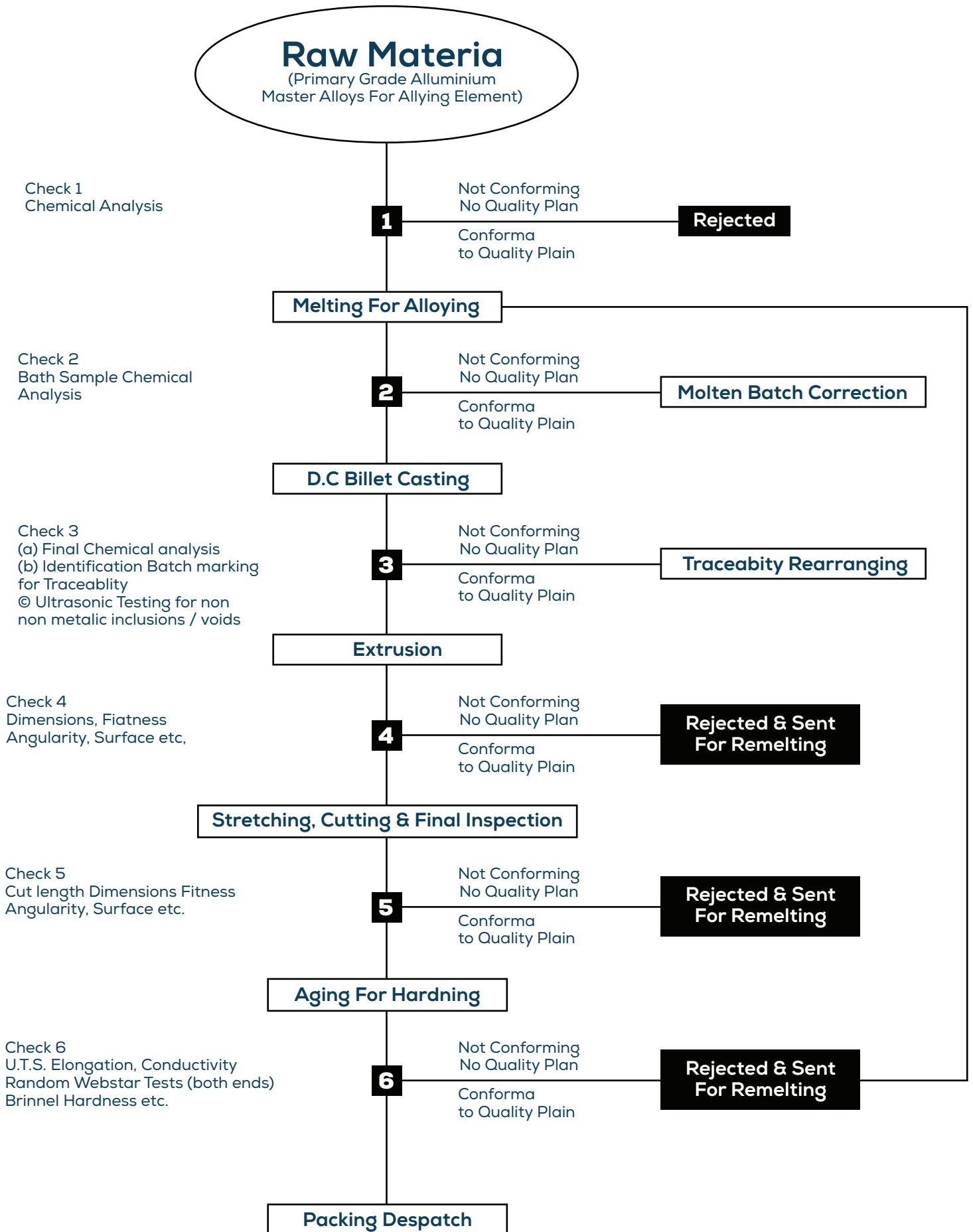

ALLOY DESIGNATION TBLE-1

INDIA NEW I.S	OLD IS	U.S.A (A.A.)	BRITAIN (B.S.)	CANADA	GERMANY (DIN)	RUSSIA	I.S.O.	FRENCH ND
19501	1E	1050 (E.C)	1E	1C 1S	E-A199.5	-	-	-
19500	1B	1050	1B	1S	A-99.5	-	A-99.6	1050A
19600	-	1060	-	-	-	-	-	-
19700	-	1070	-	-	A1-99.7	-	A1-99.7	-
19800	1A	1080	1A	-	-	-	A1-99.8	-
19000	1C	1100	1C	2S	A1-99.0	AD	A1-99.0	1200
24345	H15	2014	H15	6265	A1-Cu-Si	AK	-	-
31000	N3	3003	N3	3S	A1-Mn	A1-Mn	A1-Mn 1	3003
65032	H20	6061	H20	65S	A1-Mg-Si-Cu	-	A1-Mg-1Si-Cu	-
63400	H9	6063	H9	50S	A1-Mg-Si 0.5	-	A1-Mg-Si	-
64430	H30	6351	H30	B51S	A1-Mg-Si 1	AV	A1-Si-1 Mg	6081
64423	H11	6066	H11	C62S	-	-	-	-
62400	-	6005	-	C51S	-	-	-	-
63401	91E	6101	91E	D50S	E A1-Mg Si 0.5	-	-	-
19501	-	6201	-	-	-	-	-	-

ALLOY SECTION (FUNCTIONAL REQUIREMENT) TABLE No. 2

ALLOY	TIMPER	RESISTANCE TO CORROSION	WORKABILITY (COLD)	MACHINABILITY	BRAZEABILITY	WELDABILITY	COMMONLY AVAILABLE FORMS	INDICATION OF USE
EC/1050 1,060.00 (1B) (19501) (19500) (19600)	F.O	A	A	D	A	A	FLAT, RODS, TUBES & OTHER SECTION	Electrical conductors, cable sheathing, impact- extruded products, pressing utilities of anodizing quality, pen caps, piping etc.
5052 (N 4) (52000)	F.O	A	A	D	C	A	FLAT, RODS, TUBES & OTHER SECTION	Structures exposed to marine Atmosphere, aircraft, parts, wire rope ferrules, rivet stock
6061 (H20) (65032)	F.O T4 T6	A A A	A S D	D C C	A A A	A A A	FLAT, RODS, TUBES & OTHER SECTION	Heavy duty structure, building hardware, sections for bus body truck and rail coach, furniture rivets etc.
6063 (H 9)	F.O T4 T6 T5	A A A A	A B C C	C C C C	A A A A	A A A A	FLAT, RODS, TUBES & OTHER SECTION	Building hardware, architectural sections with good surface finish, medium strength furniture and anodised sections.
6066 (22450)	F.O T4 T6	B B B	B C C	D B B	A A A	A A A	FLAT, RODS, TUBES & OTHER SECTION	For welded structures, textile parts, heavy duty structure, machine parts



3/4" HANDLE

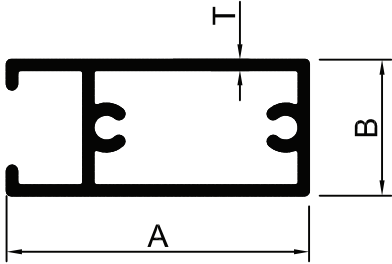

SEC. No.	A	B	T	Wt.(Kg/12')
SE-1101	40.00	18.00	0.63	0.850-1.050
SE-1102	40.00	18.00	0.83	1.100-1.200
SE-1103	40.00	18.00	0.92	1.200-1.300

3/4" INTERLOCK

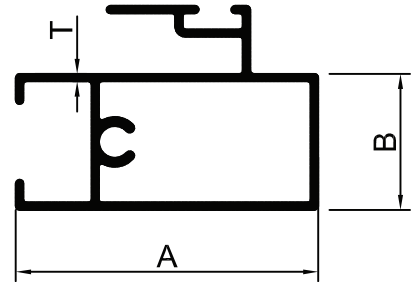

SEC. No.	A	B	T	Wt.(Kg/12')
SE-1201	40.00	18.00	0.70	1.100-1.200
SE-1202	40.00	18.00	0.80	1.250-1.350
SE-1203	40.00	18.00	0.93	1.400-1.600

3/4" TOP BOTTOM

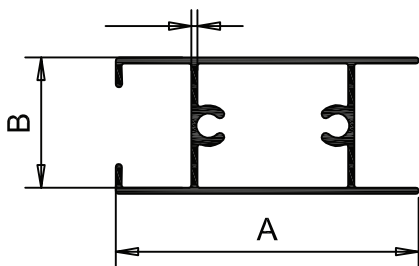

SEC. No.	A	B	T	Wt.(Kg/12')
SE-1301	40.00	18.00	0.68	0.900-1.000
SE-1302	40.00	18.00	0.77	1.000-1.200
SE-1304	40.00	18.00	1.06	1.400-1.600

3/4" BEARING BOTTOM

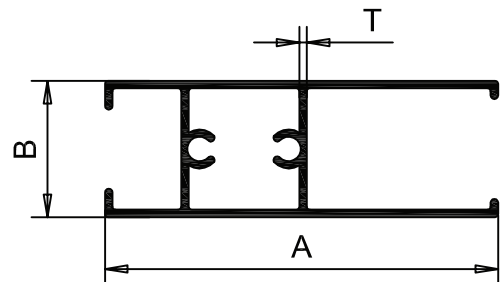

SEC. No.	A	B	T	Wt.(Kg/12')
SE-1311	52.00	18.00	0.83	1.300-1.500
SE-1312	52.00	18.00	0.95	1.500-1.700



3/4" MIDDLE

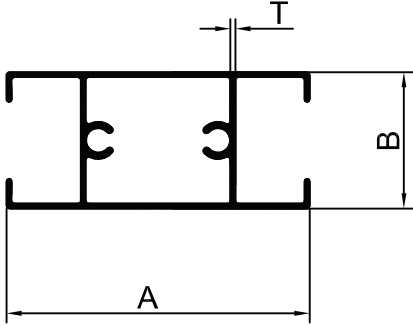

SEC. No.	A	B	T	Wt.(Kg/12')
SE-1401	40.00	18.00	0.64	0.900-1.000
SE-1402	40.00	18.00	0.80	1.100-1.300

60X18 HANDLE

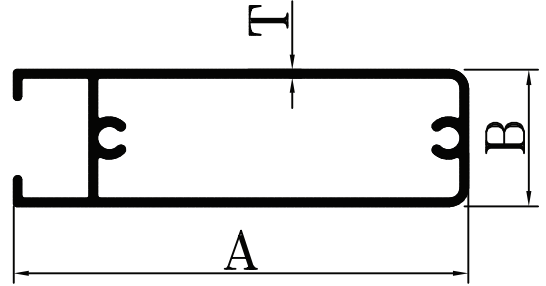

SEC. No.	A	B	T	Wt.(Kg/12')
SE-1501	60.00	18.00	1.05	1.800-2.000

60X18 INTERLOCK

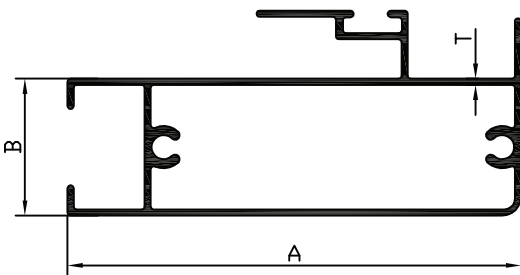

SEC. No.	A	B	T	Wt.(Kg/12')
SE-1601	60.00	18.00	0.90	1.900-2.100

60X18 TOP BOTTOM

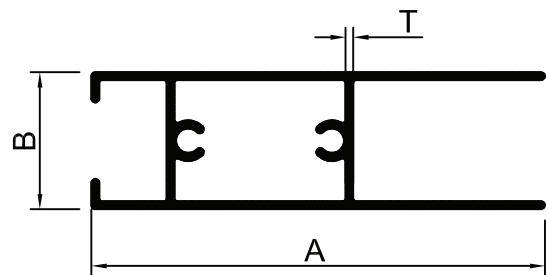

SEC. No.	A	B	T	Wt.(Kg/12')
SE-1701	60.00	18.00	1.05	1.800-2.000



3/4" SINGLE TRACK TOP

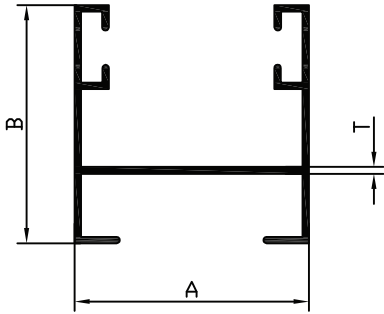

SEC. No.	A	B	T	Wt.(Kg/12')
SE-1901	31.00	31.50	0.80	1.000-1.200

3/4" SINGLE TRACK BOTTOM

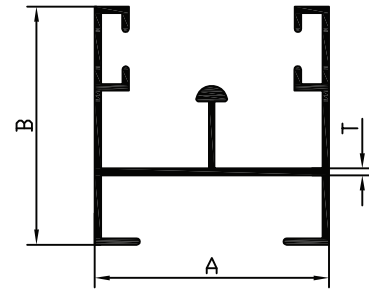

SEC. No.	A	B	T	Wt.(Kg/12')
SE-2001	31.00	31.50	0.80	1.100-1.300

3/4" 2. TRACK TOP

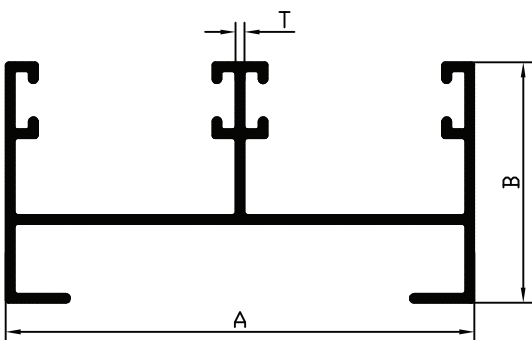

SEC. No.	A	B	T	Wt.(Kg/12')
SE-2101	62.00	31.80	0.67	1.300-1.500
SE-2103	62.00	31.80	0.94	1.800-2.000
SE-2105	62.00	31.80	1.21	2.300-2.500

3/4" 2. TRACK BOTTOM

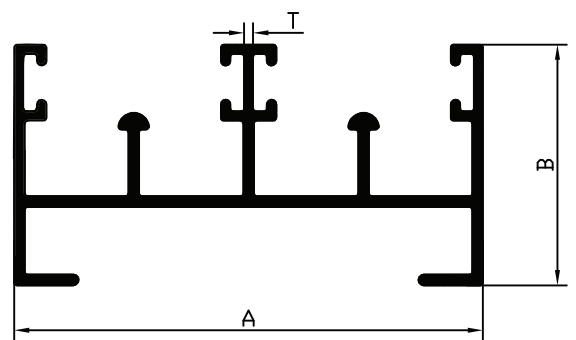

SEC. No.	A	B	T	Wt.(Kg/12')
SE-2201	62.00	31.80	0.70	1.600-1.800
SE-2203	62.00	31.80	0.87	2.000-2.200



3/4" 3. TRACK TOP

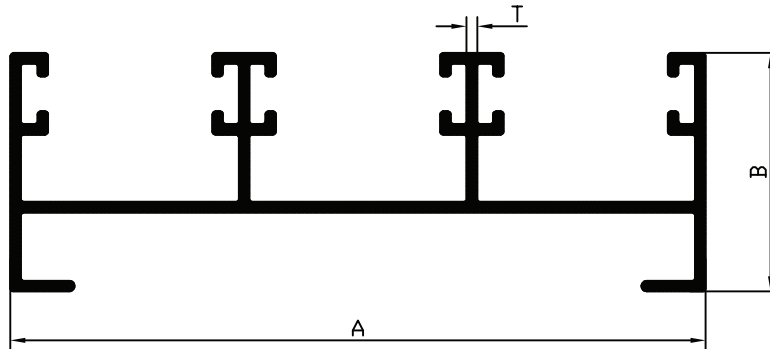

SEC. No.	A	B	T	Wt.(Kg/12')
SE-2301	92.00	31.80	0.67	1.800-2.000
SE-2303	92.00	31.80	0.93	2.400-2.600
SE-2305	92.00	31.80	1.14	2.850-3.050

3/4" 3. TRACK BOTTOM

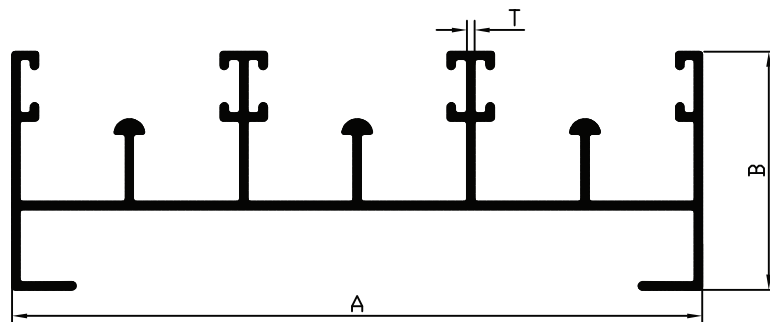

SEC. No.	A	B	T	Wt.(Kg/12')
SE-2401	92.00	31.80	0.76	2.400-2.600
SE-2403	92.00	31.80	0.88	2.650-2.850
SE-2405	92.00	31.80	1.02	3.000-3.200



3/4" 4. TRACK TOP

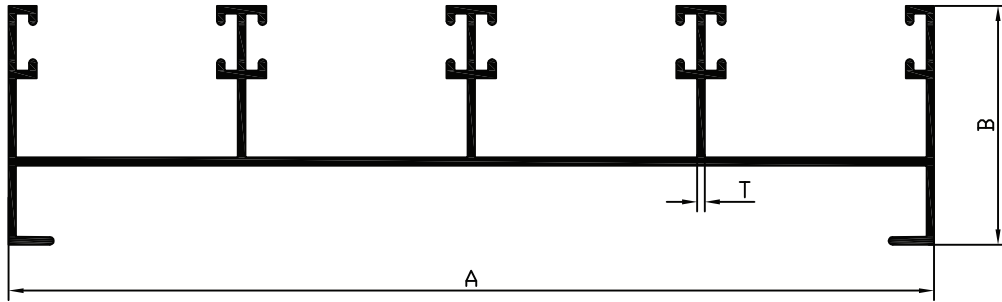

SEC. No.	A	B	T	Wt.(Kg/12')
SE-2501	122	31.80	0.96	3.200-3.400

3/4" 4. TRACK BOTTOM

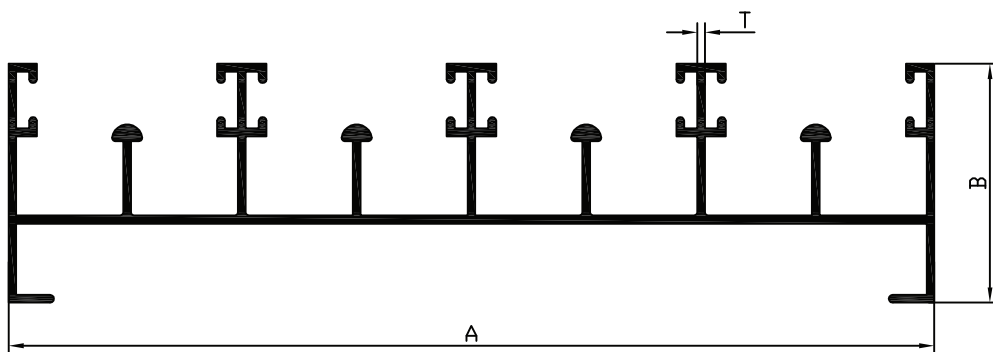

SEC. No.	A	B	T	Wt.(Kg/12')
SE-2601	122	31.80	1.00	4.000-4.200



1" HANDLE

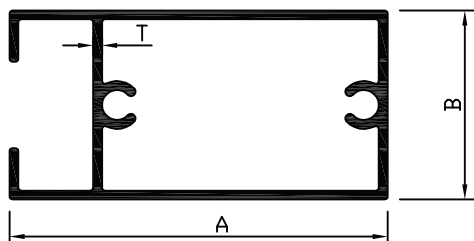

SEC. No.	A	B	T	Wt.(Kg/12')
SE-1151	50.00	25.00	0.66	1.200-1.400
SE-1153	50.00	25.00	1.04	1.800-2.000

1" INTERLOCK

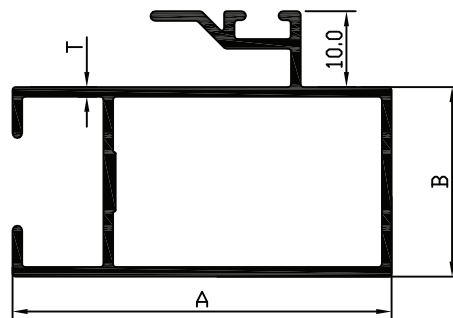

SEC. No.	A	B	T	Wt.(Kg/12')
SE-1251	50.00	25.00	1.00	1.900-2.100

1" MIDDLE

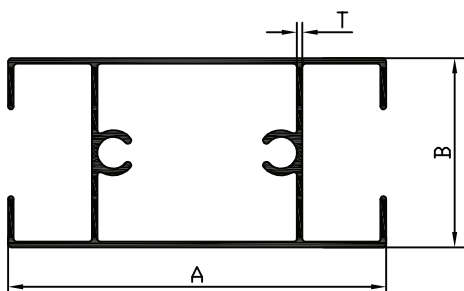

SEC. No.	A	B	T	Wt.(Kg/12')
SE-1451	50.00	25.00	0.75	1.400-1.600
SE-1453	50.00	25.00	0.97	1.800-2.000

1" BEARING BOTTOM

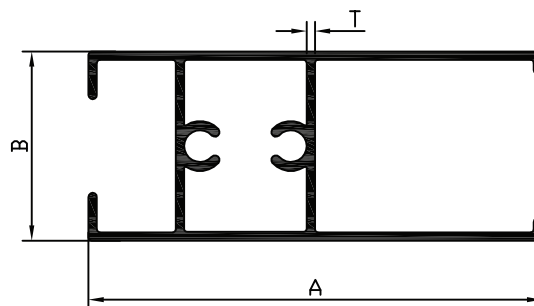

SEC. No.	A	B	T	Wt.(Kg/12')
SE-1351	60.00	25.00	1.00	2.000-2.200
SE-1353	60.00	25.00	1.31	2.600-2.800



1" TOP BOTTOM

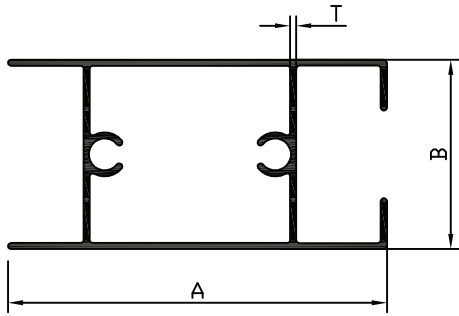

SEC. No.	A	B	T	Wt.(Kg/12')
SE-1361	50.00	25.00	0.81	1.400-1.600

1" SINGLE LEG BOTTOM

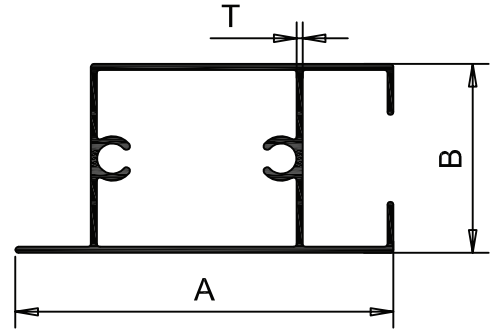

SEC. No.	A	B	T	Wt.(Kg/12')
SE-1370	50.00	25.00	0.78	1.300-1.500

3X1 PLAIN HANDLE

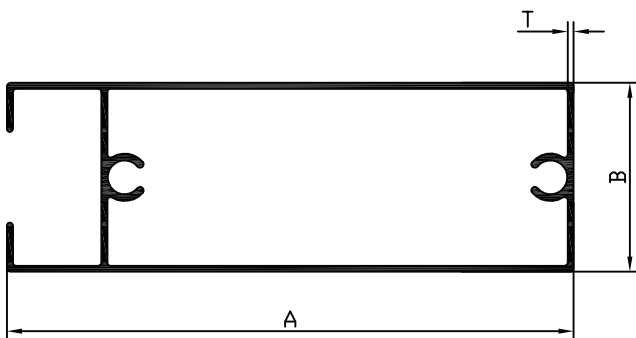

SEC. No.	A	B	T	Wt.(Kg/12')
SE-1171	75.00	25.00	0.81	1.800-2.000
SE-1172	75.00	25.00	0.90	2.000-2.200

3X1 PLAIN MIDDLE

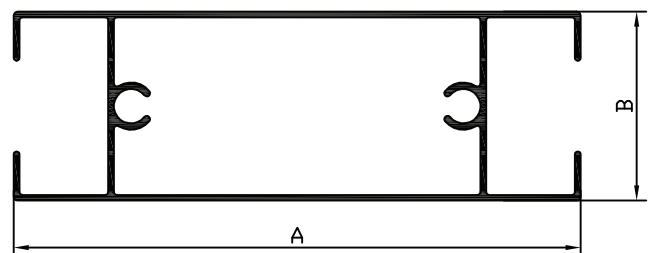

SEC. No.	A	B	T	Wt.(Kg/12')
SE-1471	75.00	25.00	0.80	1.900-2.100
SE-1472	75.00	25.00	0.90	2.100-2.300



1.5X1 L.PIPE

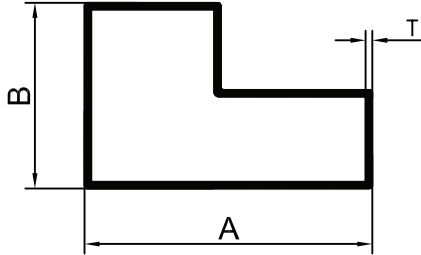

SEC. No.	A	B	T	Wt.(Kg/12')
SE-1801	38.00	24.50	0.70	0.800-1.000
SE-1803	38.00	24.50	1.50	1.200-1.400

2X1 L.PIPE

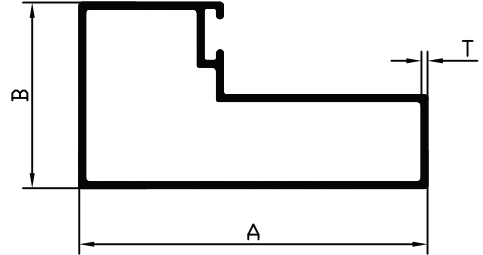

SEC. No.	A	B	T	Wt.(Kg/12')
SE-1851	46.00	24.50	0.76	1.000-1.200
SE-1853	46.00	24.50	1.04	1.400-1.600

1" 2 TRACK TOP

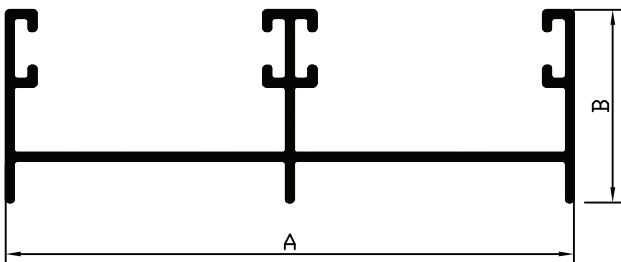

SEC. No.	A	B	T	Wt.(Kg/12')
SE-2151	75.00	25.40	1.09	2.000-2.200

1" 2 TRACK BOTTOM

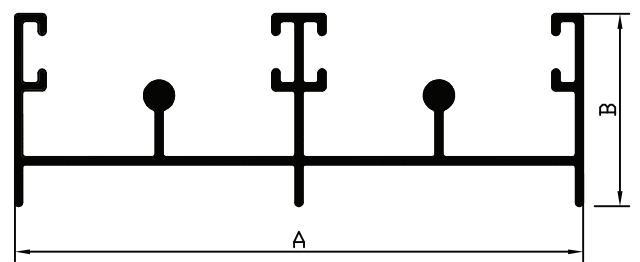

SEC. No.	A	B	T	Wt.(Kg/12')
SE-2251	75.00	25.40	1.09	2.400-2.600



1" 3 TRACK TOP

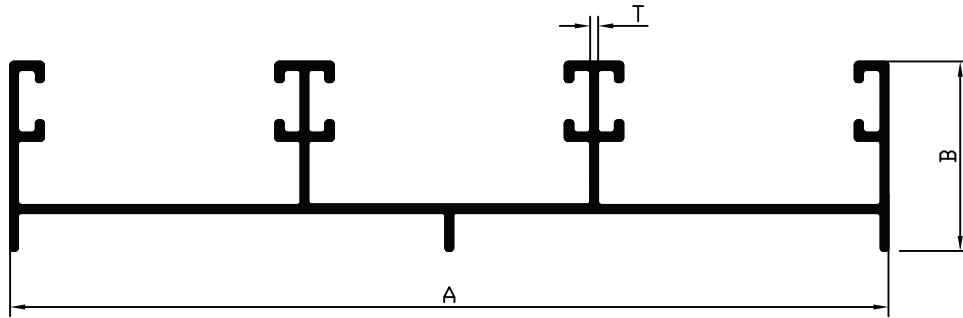

SEC. No.	A	B	T	Wt.(Kg/12')
SE-2351	116.0	25.00	1.12	3.000-3.200

1" 3 TRACK BOTTOM

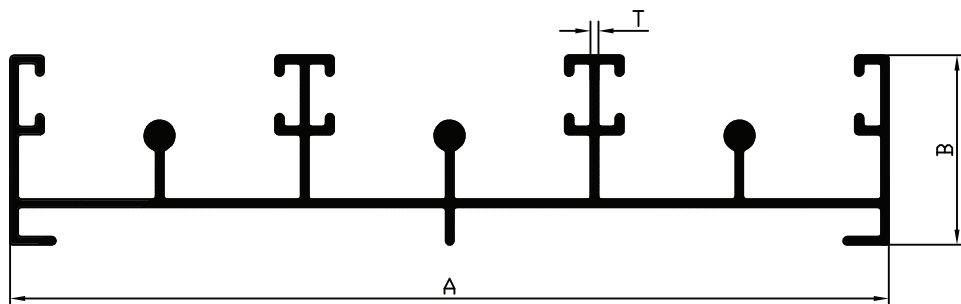

SEC. No.	A	B	T	Wt.(Kg/12')
SE-2451	116.0	25.00	1.10	3.600-3.800



1" 4 TRACK TOP

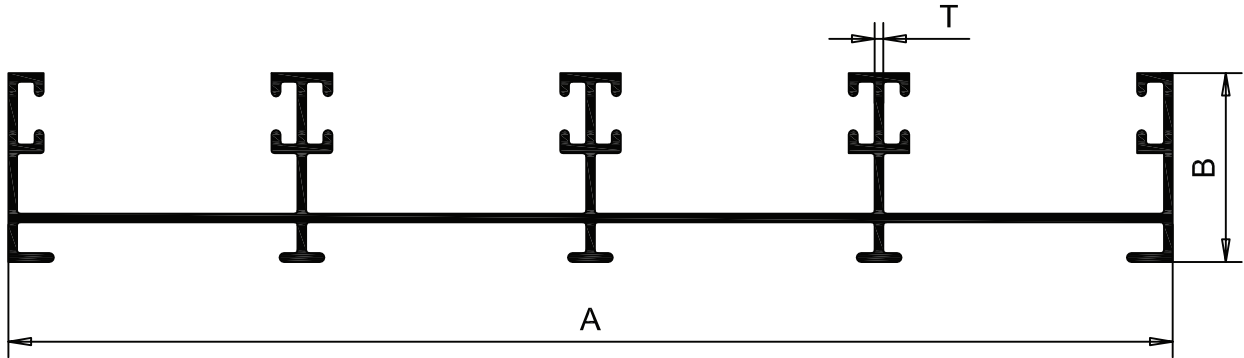

SEC. No.	A	B	T	Wt.(Kg/12')
SE-2551	154.0	25.00	1.14	4.300-4.500

1" 4 TRACK BOTTOM

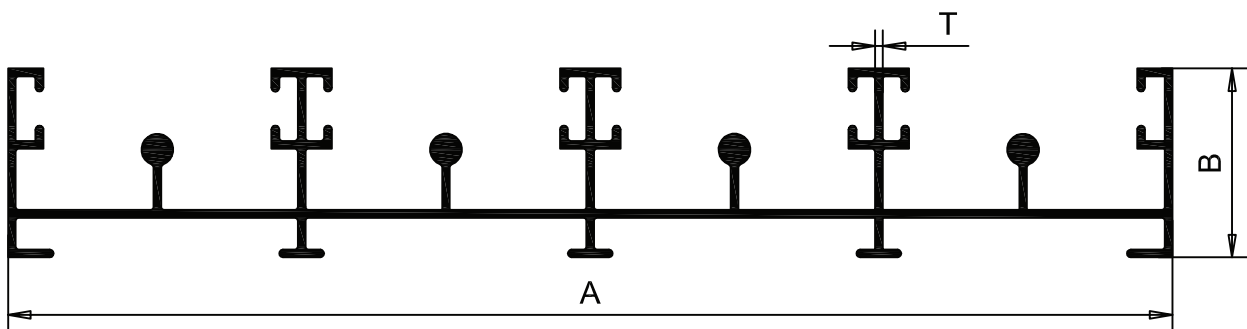

SEC. No.	A	B	T	Wt.(Kg/12')
SE-2651	154.0	25.00	1.02	4.700-5.100



2X1 SINGLE PARTITION

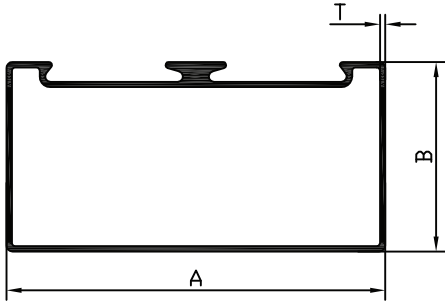

SEC. No.	A	B	T	Wt.(Kg/12')
SE-3301	50.00	25.00	0,92	1.500-1.700

2X1 SINGAL PARTITION

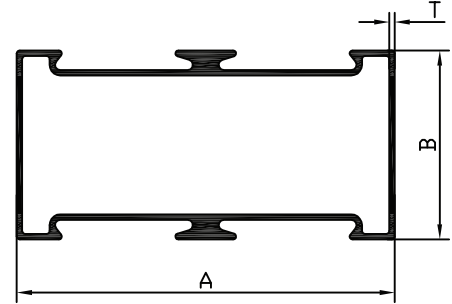

SEC. No.	A	B	T	Wt.(Kg/12')
SE-3401	50.00	25.00	0,86	1.600-1.800

2.5X1.5 SINGAL PARTITION

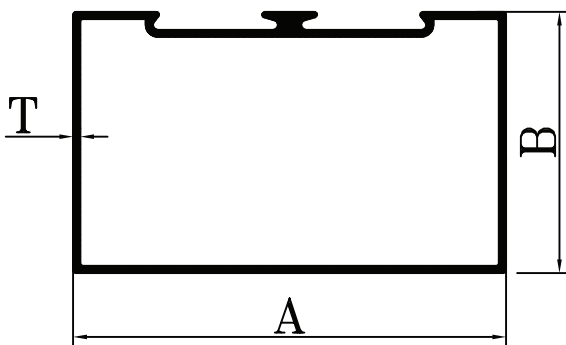

SEC. No.	A	B	T	Wt.(Kg/12')
SE-3311	63.00	38.00	0,83	1.800-2.000
SE-3313	63.00	38.00	1,04	2.200-2.400
SE-3318	63.00	38.00	1,57	3.200-3.400
SE-3351	63.00	38.00	1,90	3.800-4.000

2.5X1.5 SINGAL PARTITION

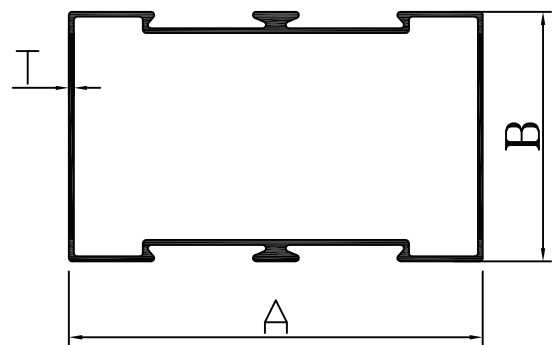

SEC. No.	A	B	T	Wt.(Kg/12')
SE-3411	63.00	38.00	0,74	1.800-2.000
SE-3413	63.00	38.00	1,00	2.300-2.500
SE-3418	63.00	38.00	1,45	3.200-3.400
SE-3451	63.00	38.00	1,78	3.800-4.000



DOOR TOP

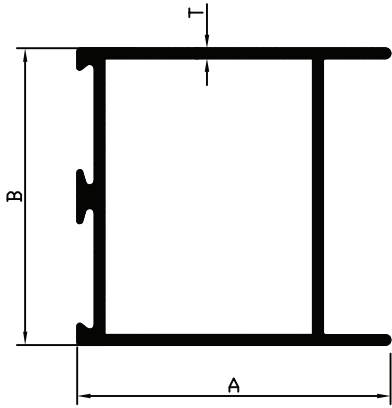

SEC. No.	A	B	T	Wt.(Kg/12')
SE-3601	47.00	44.45	1.03	2.000-2.200

DOOR VERTICAL

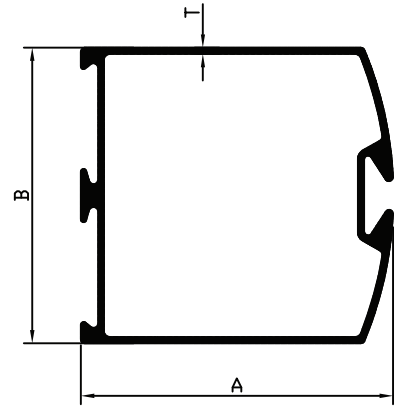

SEC. No.	A	B	T	Wt.(Kg/12')
SE-3701	47.00	44.45	1.04	2.200-2.400

DOOR MIDDLE SINGLE

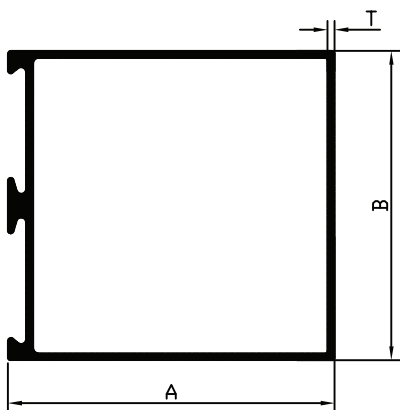

SEC. No.	A	B	T	Wt.(Kg/12')
SE-3901	47.00	44.45	1.05	2.000-2.200

DOOR MIDDLE DOUBLE

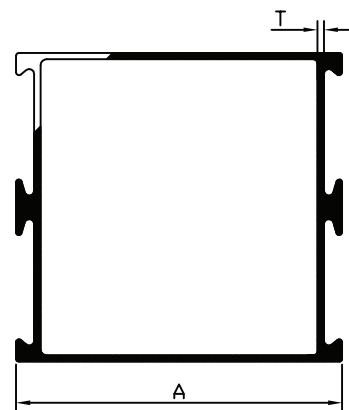

SEC. No.	A	B	T	Wt.(Kg/12')
SE-3801	47.00	44.45	1.05	2.200-2.400



2.5X1.5 MOULDING P PIPE

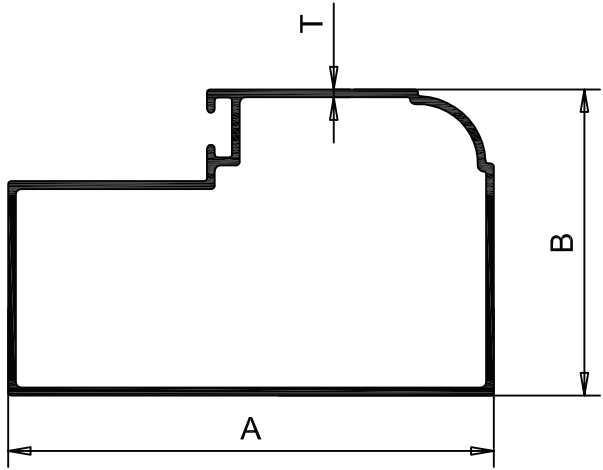

SEC. No.	A	B	T	Wt.(Kg/12')
SE-3001	64.00	40.00	0.90	1.800-2.000
SE-3003	64.00	40.00	1.04	2.100-2.300

2.5X1.5 LEG PARTITION

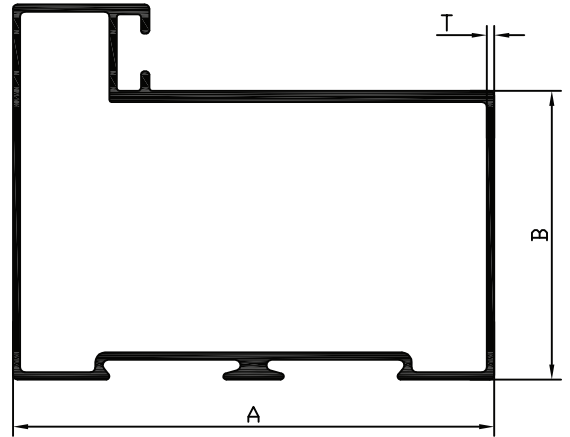

SEC. No.	A	B	T	Wt.(Kg/12')
SE-4001	63.00	38.00	1.12	3.000-3.400

DOOR BOTTOM

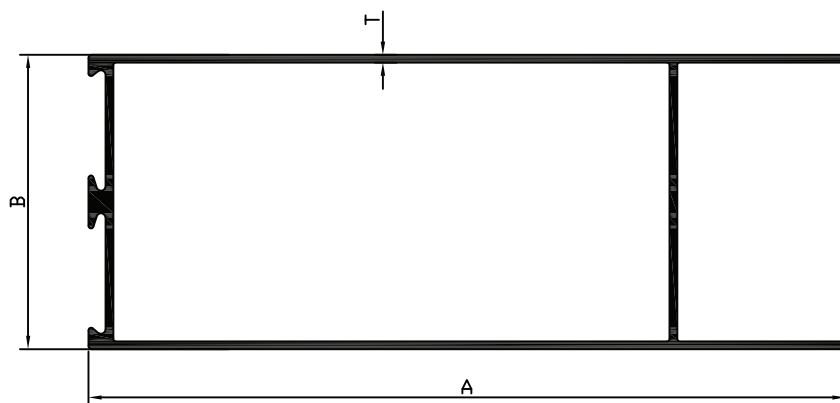

SEC. No.	A	B	T	Wt.(Kg/12')
SE-5501	19.00	19.00	2.00	0.700-0.900
SE-5506	25.00	25.00	2.00	0.900-1.100
SE-5511	38.00	38.00	2.50	1.800-2.000



DOOR TOP

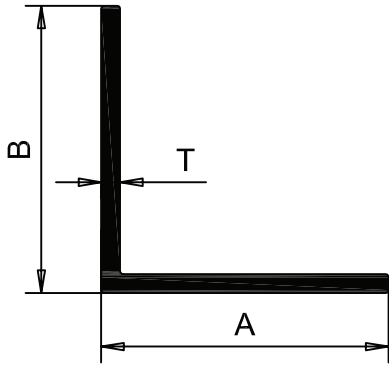

SEC. No.	A	B	T	Wt.(Kg/12')
SE-4101	115.00	44.45	1.18	3.800-4.100

DOOR VERTICAL

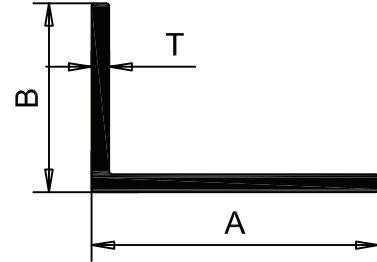

SEC. No.	A	B	T	Wt.(Kg/12')
SE-5551	38.00	25.00	1.70	1.000-1.200
SE-5552	38.00	25.00	2.35	1.400-1.600

GLAZING CLIP

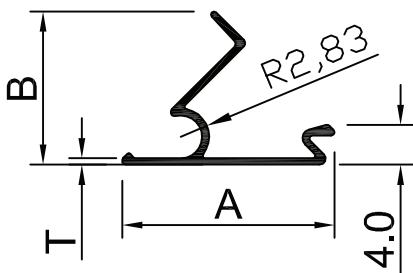

SEC. No.	A	B	T	Wt.(Kg/12')
SE-3201	21.00	15.20	0.45	0.220-0.250
SE-3204	21.00	15.20	0.56	0.280-0.320
SE-3205	21.00	15.20	0.75	0.350-0.380

GLAZING PLATE

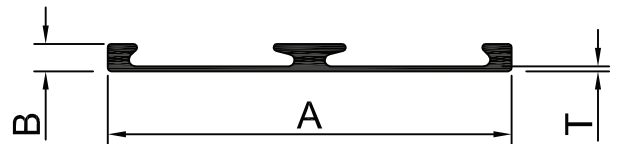

SEC. No.	A	B	T	Wt.(Kg/12')
SE-3211	44.30	3.00	0.50	0.500-0.800



RECTANGULAR TUBE (R.T)

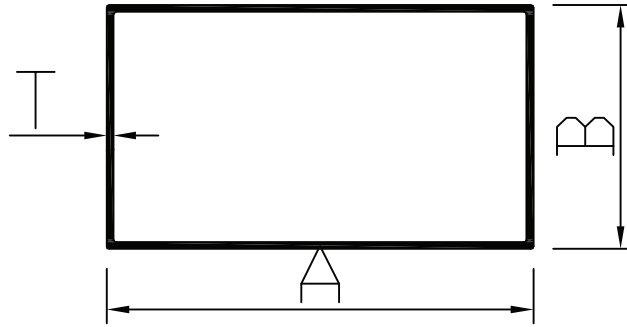

SEC. No.	A	B	T	Wt.(Kg/12')
SE-5101	25.00	12.00	0.88	0.600-0.900
SE-5111	38.00	25.00	0.70	0.800-1.000
SE-5201	50.00	25.00	0.65	0.900-1.100
SE-5211	50.00	25.00	0.80	1.100-1.300
SE-5214	50.00	25.00	1.14	1.600-1.800

RECTANGULAR TUBE (R.T)

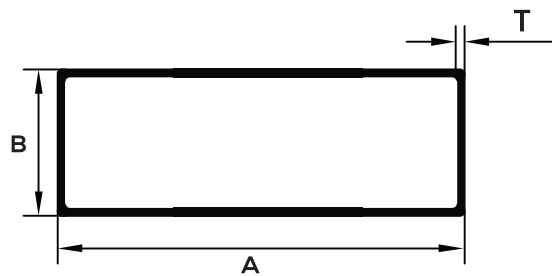

SEC. No.	A	B	T	Wt.(Kg/12')
SE-5241	50.00	38.00	1.20	2.000-2.200
SE-5242	50.00	38.00	1.40	2.300-2.500
SE-5251	63.00	25.00	0.80	1.300-1.500
SE-5261	63.00	38.00	0.74	1.400-1.600
SE-5311	75.00	25.00	0.85	1.600-1.800
SE-5361	100.00	25.00	0.84	2.000-2.200
SE-5381	125.00	25.00	1.20	3.400-3.600



1.5X1 L.PIPE

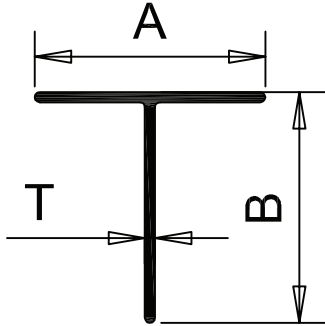

SEC. No.	A	B	T	Wt.(Kg/12')
SE-5651	19.00	19.00	0.83	0.300-0.500

"U" CHANNLEmv

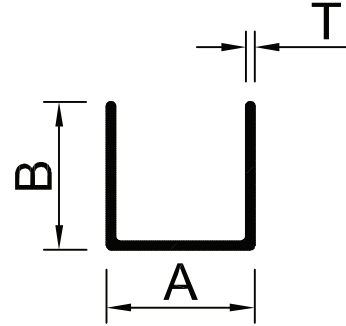

SEC. No.	A	B	T	Wt.(Kg/12')
SE-5609	9.00	9.00	0.65	0.150-0.180
SE-5602	9.50	9.50	0.90	0.220-0.250
SE-5606	12.00	12.00	0.80	0.180-0.220

27mm DGU SHUTTER

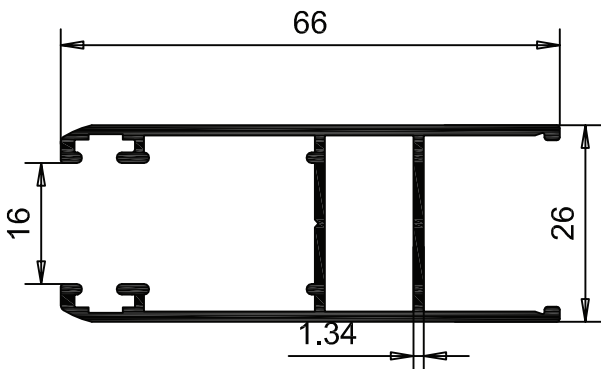

SEC. No.	Wt.(Kg/12')
SE-4521	2.700-2.900

SQUARE TUBE

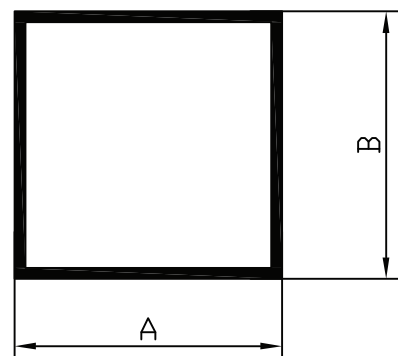

SEC. No.	A	B	T	Wt.(Kg/12')
SE-5006	19.00	19.00	0.85	0.600-0.800
SE-5013	25.00	25.00	1.15	1.200-1.400
SE-5021	38.00	38.00	0.98	1.400-1.600
SE-5031	50.00	50.00	1.00	1.900-2.100



22MM 2.T. DOMAL

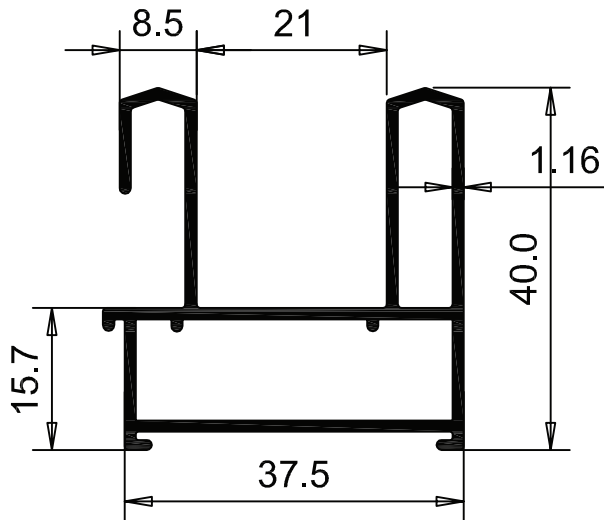

SEC. No.	Wt.(Kg/12')
SE-4211	2.300-2.500

22MM 3.T. DOMAL

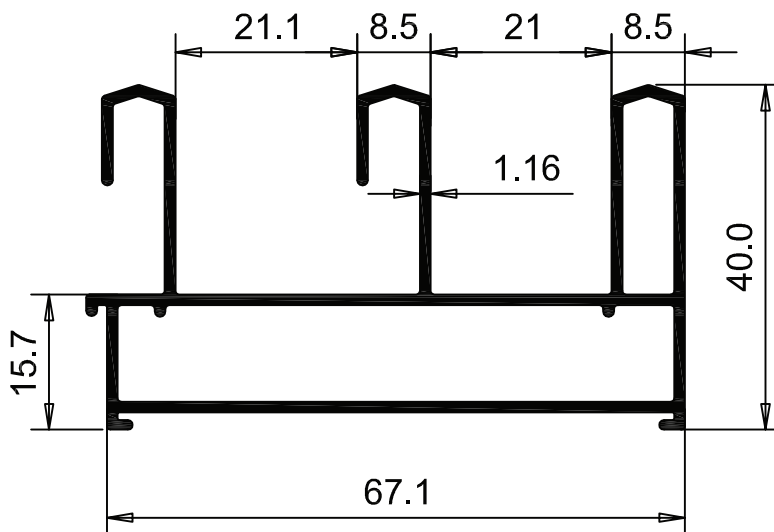

SEC. No.	Wt.(Kg/12')
SE-4311	3.400-3.600



22MM SHUTTER

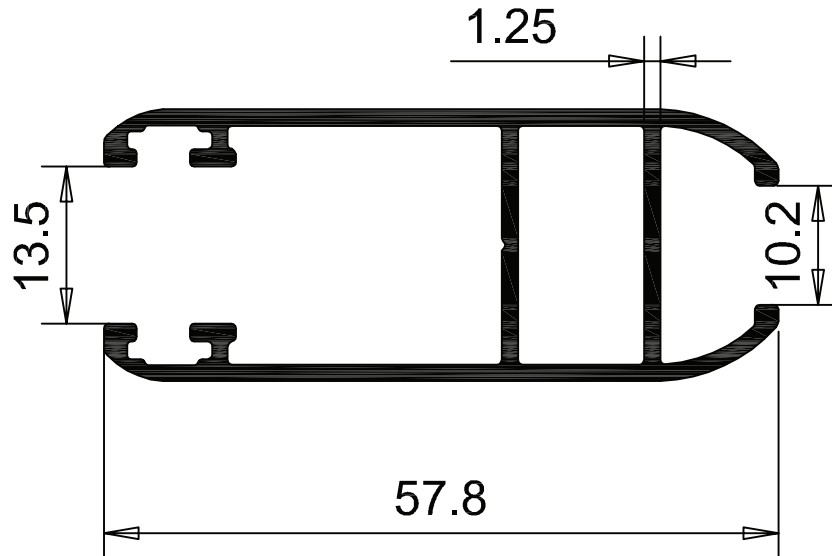

SEC. No.	Wt.(Kg/12')
SE-4511	2.200-2.400

22MM SHUTTER CLIP

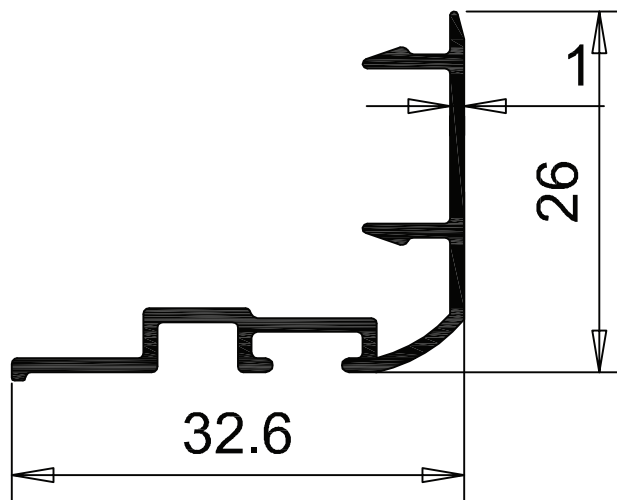

SEC. No.	Wt.(Kg/12')
SE-4611	0.800-1.00



27MM 3.TRACK DOMAL

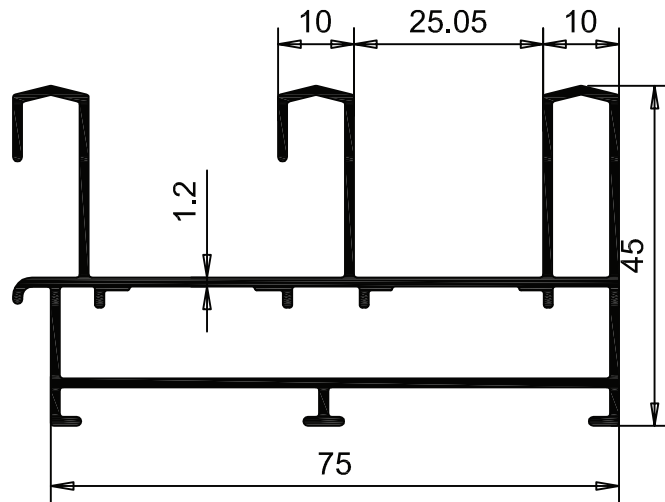

SEC. No.	Wt.(Kg/12')
SE-4301	4.200-4.400

27MM 2.TRACK DOMAL

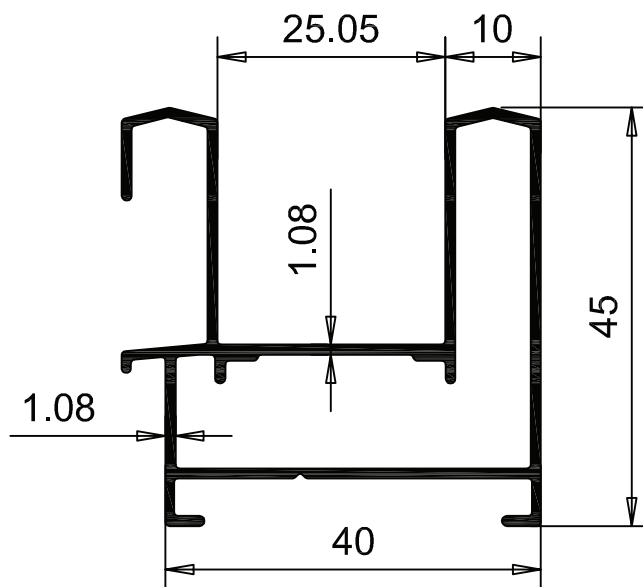

SEC. No.	Wt.(Kg/12')
SE-4201	2.400-2.600



DOMAL SHUTTER

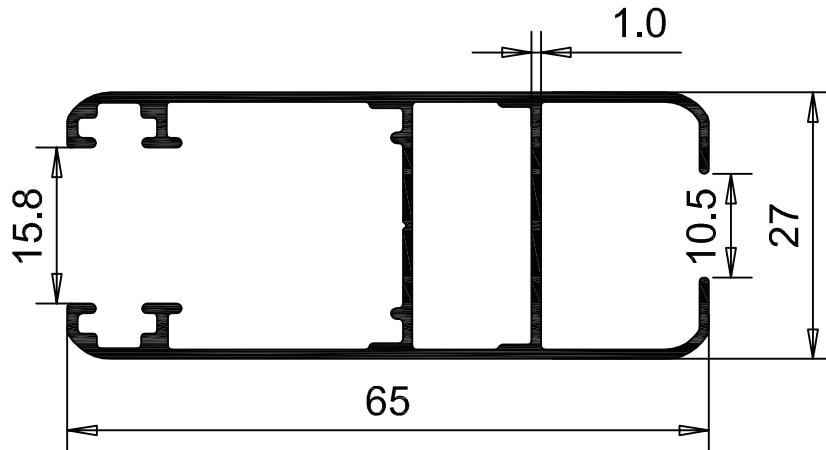

SEC. No.	Wt.(Kg/12')
SE-4551	2.300-2.500

DOMAL CLIP

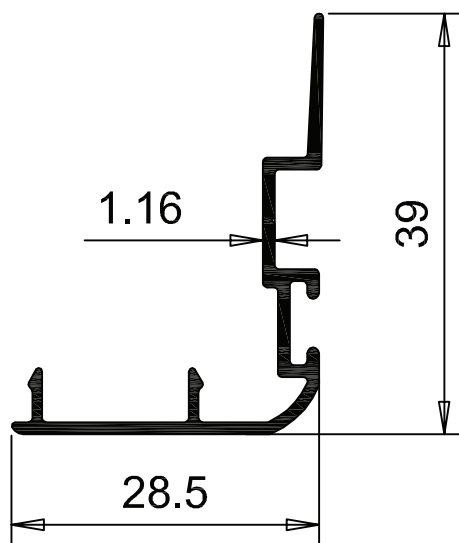

SEC. No.	Wt.(Kg/12')
SE-4651	1.000-1.200



27MM 3.TRACK WITH COLLAR

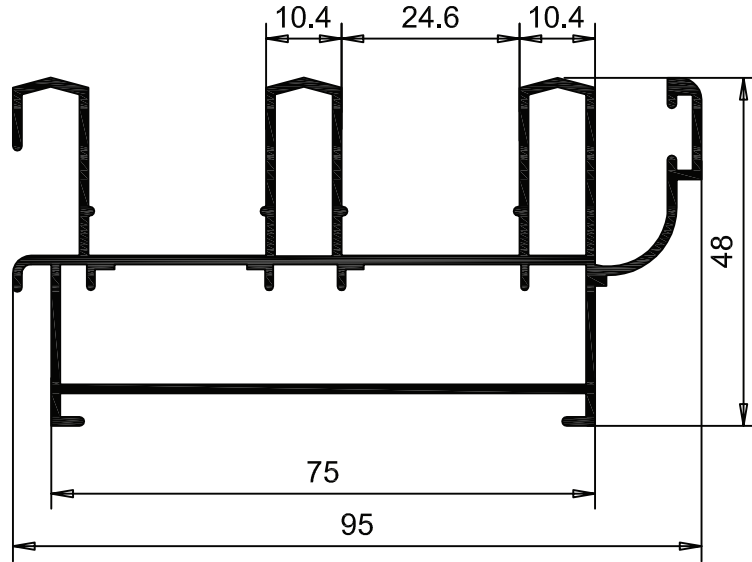

SEC. No.	Wt.(Kg/12')
SE-4310	5.000-5.200

27MM 4.TRACK DOMAL

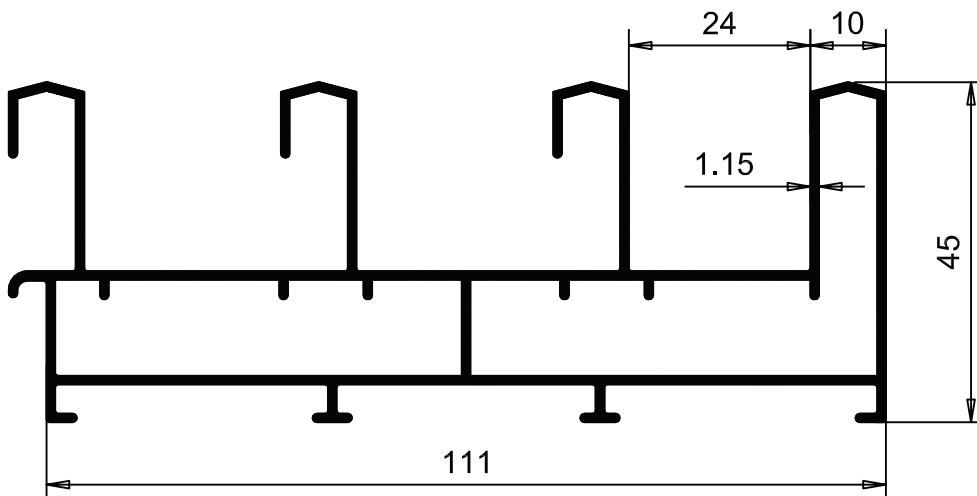

SEC. No.	Wt.(Kg/12')
SE-5703	5.500-5.800



CURTAIN PIPE

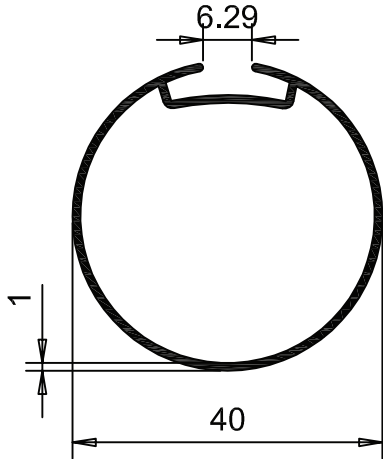

SEC. No.	Wt.(Kg/12')
SE-5421	1.300-1.500

CURTAIN BOTTOM

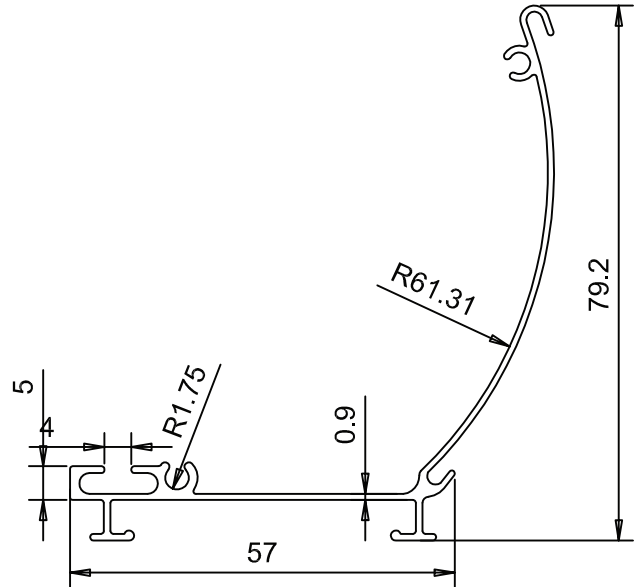

SEC. No.	Wt.(Kg/12')
SE-5703	2.400-2.600

CURTAIN PALMETE

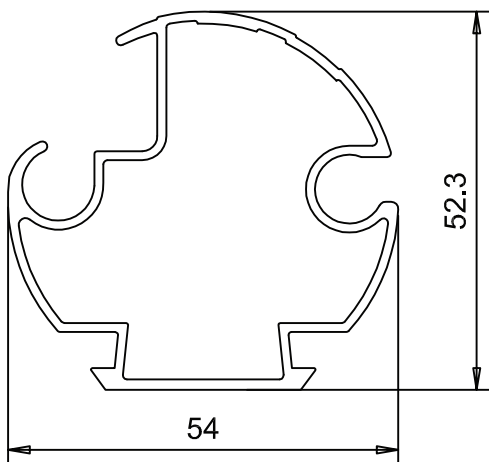

SEC. No.	Wt.(Kg/12')
SE-5705	2.300-2.500

CURTAIN BOTTOM

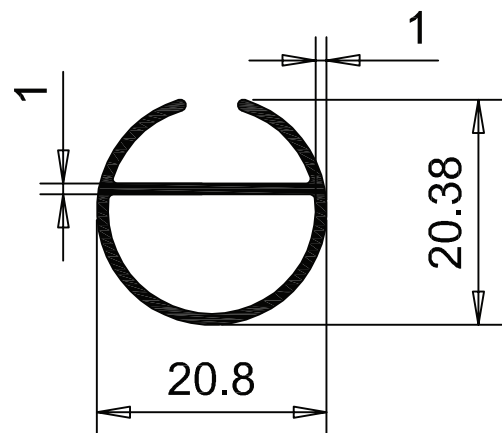

SEC. No.	Wt.(Kg/12')
SE-5422	0.700-0.900



ARECA EXTRUSION LLP



At, Rajpar, Survey No. 272, P1, Near ARECA ALUPANEL LLP,
Taluka Morbi, Dist Morbi, Gujrat-363641



+91 98982 99348
+91 97264 44441



arecaindia2023@gmail.com

SISTER COMPANY



At, Rajpar, Survey No. 271, P2, ARECA ALUPANEL LLP,
Taluka Morbi, Dist Morbi, Gujrat-363641